



HUNTSVILLE BOTANICAL GARDEN

2022 Annual Report





MESSAGE FROM THE CEO



Dear Garden Friends and Supporters,

Growth and impact were hallmarks of 2022 at the Garden. Focusing on the strategic framework of three pillars (Core Mission Support, Plant Science and Conservation, and Public Engagement), the Garden was positioned to increase its ability to connect people to plants. We've had significant growth in educational programming.

The Garden engaged visitors in creative additions to the landscape with In Full Swing, adding over 40 swings of all shapes and sizes throughout the Garden. With the support of over 100 community volunteers, Stickwork was built from locally-sourced sapling branches. "Roly Poly," a Stickwork art installation by artist Patrick Dougherty, brought whimsical natural sculpture for visitors' enjoyment.

Tweetsville is coming to life with birds and children's laughter. The addition of three tiny homes in three different landscapes (urban, suburban, and rural) demonstrate how to incorporate plants in your landscape to create a bird-friendly environment. Surprise and delight are around every corner with a giant bird nest, a larger-than-life birdhouse, and the Lewis Bird Watch.

The Garden is leading the STEM Teacher Professional Development Program that provides biological science education for kindergarten through 6th grade teachers. The Garden, along with Birmingham Botanical Garden and Bellingrath Gardens and Home, will increase their content

knowledge and technical ability to teach plant-based science to students in Alabama's key regions. The impact? Teachers who participate in this program will be confident utilizing engaging, hands-on STEM programming aligned with state and local learning standards. We thank our Alabama State Legislature, foundations, and corporations for supporting this impactful program.

Plant science and conservation laid the foundation for assessing and conserving the unique plant biodiversity we have here in Northern Alabama. Partnering with scientists, botanic gardens, and universities near and far, we're building a research agenda for exciting work in the years to come.

Through each of these focal areas, we engage people in the natural world around them. We are proud of the accomplishments of last year and look forward to all we can do together in the years to come. With the support of our community, there is no limit to what Huntsville Botanical Garden can achieve.

**Thank you for your support, and see you
at the Garden!**

Sue Wagner
Chief Executive Officer

Board of Directors 2022

David Bier, Chair
Carol Tevepaugh, Vice Chair
Kathi Tew, Vice Chair
Jeff Showalter, Treasurer
Carla Bossard, Assistant Treasurer
Leta Hornbuckle DeMaioribus, Secretary
Elaine Alspach
Penny Billings
Gary Bolton
Lynn Collyar
Mary Griffith
Tharon Honeycutt
Hank Isenberg
Wes Kelley
Brenda Martin
Eric Mills
Will Pylant
Lindsay Rice
Lana Ritch
Ruchi Singhal
Beth Sippel
Brandy Smith
Julie Stephens
Jennifer Wu

Advisory Board, Elected, 2022

Penny Billings, Chair
Tracy Barrett
Stephanie Bastiaans
Donna Berger
Lynn Carden
Clinton Carter
Cynthia Crutchfield
Sonja Greene
Jeff Haars
Warne Heath
Kristina Hendrix
Lee Holland
Marc Jacobson
Dwayne Johnson
Camillia King-Stanley
Kimberly Lewis
Thomas O'Connor
Dawn Pumpelly
Kaitlynn Roark
Judy Ryals
Craig Satterfeal
Michelle Stark
Portia Waite-Speyer
Stephenie Walker
Amanda Weaver

Foundation Board 2022

John Purdy, Chair
Bobby Bradley, Vice Chair
Al Sullivan, Treasurer
Linda Smith, Asst. Treasurer
Pamela Barratt White, Secretary
Terry Lewis
David Lucas
Emily Robertson
Bill Snoddy
Middie Thompson
John Wynn

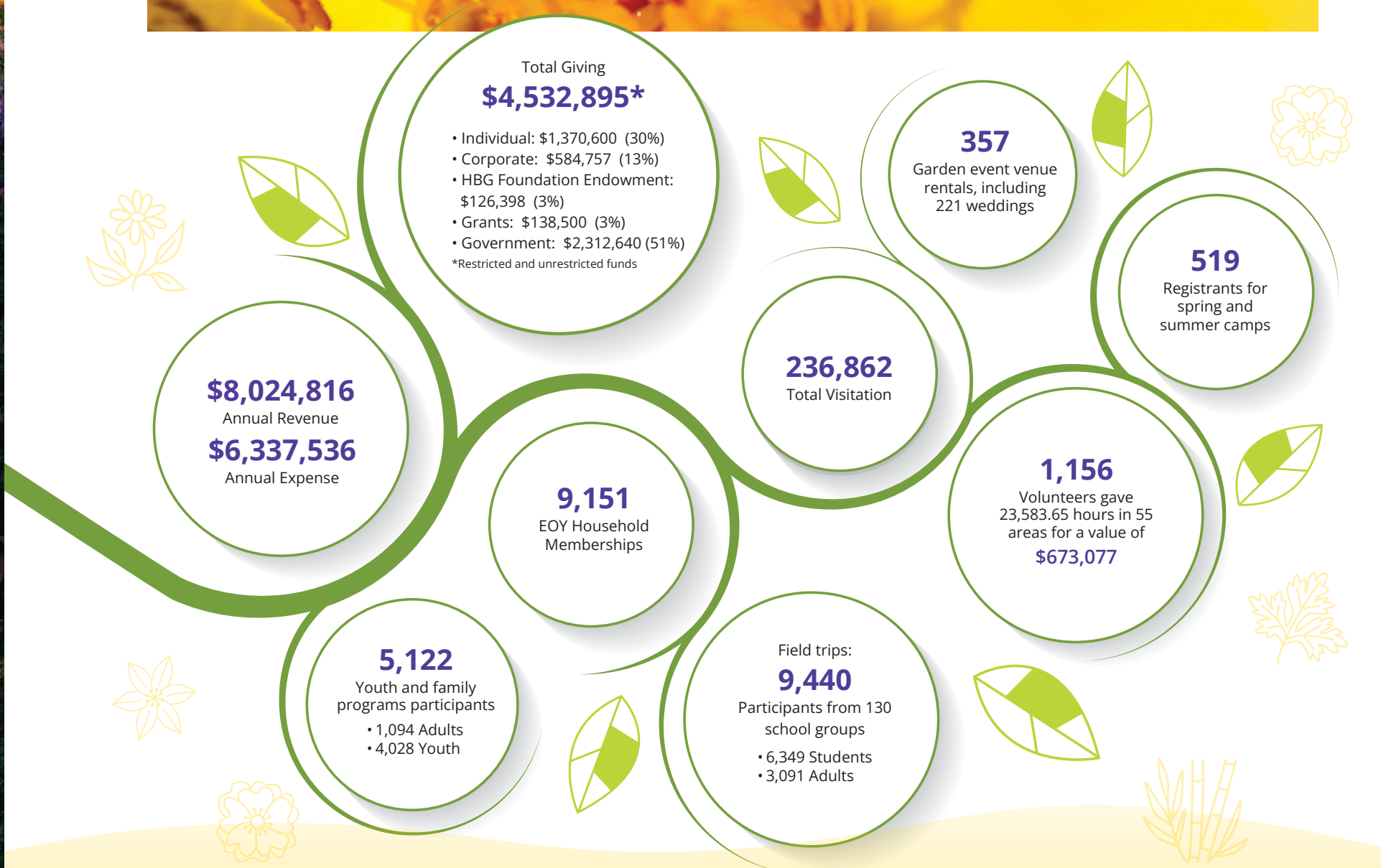

Total Giving

\$4,532,895*

- Individual: \$1,370,600 (30%)
 - Corporate: \$584,757 (13%)
 - HBG Foundation Endowment: \$126,398 (3%)
 - Grants: \$138,500 (3%)
 - Government: \$2,312,640 (51%)
- *Restricted and unrestricted funds

357

Garden event venue rentals, including 221 weddings

519

Registrants for spring and summer camps

236,862

Total Visitation

\$8,024,816

Annual Revenue

\$6,337,536

Annual Expense

9,151

EOY Household Memberships

1,156

Volunteers gave 23,583.65 hours in 55 areas for a value of **\$673,077**

5,122

Youth and family programs participants

- 1,094 Adults
- 4,028 Youth

Field trips:

9,440

Participants from 130 school groups

- 6,349 Students
- 3,091 Adults

Plant Science and Conservation

Almost 2,000 new plants were added to the Garden in 2022. Intense ground truthing and database QA/QC protocols were also initiated, giving us a clearer picture of which plants exist in the ground. We also refined our database so that mass plantings of individuals better reflect what is actually growing in the Garden. These remain estimates, but as ground truthing and database refinement continues, these numbers are likely to not only grow but also become more accurate.

Plants	2021	2022	% change
Number of plants in the Garden:	18,400	23,600	28%
Number of species, varieties, and cultivars:	3,730	6,579	76%
Number of species native to the Southeast:	880	2,933	233%
Number of species of conservation value:	130	672	417%

L'Espalier Society

The purpose of the society is to honor and recognize the individuals and organizations whose outstanding and cumulative giving provides the framework on which our Garden grows.

Designation is based on giving from January 1, 2022 to December 31, 2022.

La Foret (Forest)

\$500,000 & Over
CUMULATIVE LIFETIME GIVING

Alpha Foundation, Inc.
Bob and Phyllis Baron
City of Huntsville
Damsen Automotive Group
Jerry and Butch Damsen
The Garden Guild
Huntsville Botanical Garden
Foundation
Hank Isenberg
Roy and Sue Nichols
Bill and Eloise Propst
John and Tine Purdy
Steve and Emily Robertson
Mark C. and Linda J. Smith

L'Arbre (Tree)

\$100,000 - \$499,999
CUMULATIVE LIFETIME GIVING

ADTRAN, Inc.
Ray and Cynthia Almodovar
Marc and Sheryl Bendickson
The Boeing Propst
Bobby A. Bradley and Charley
S. Burruss
Vernon and Dean Bush
Crestwood Medical Center
The Daniel Foundation of Alabama
Julian and Dorothy Davidson
Michael and Leta Hornbuckle
DeMaioribus
Dyetics, Inc.
Betty R. Grisham
Harbarger Landscape Design
Mr. and Mrs. James D. Hays
Hexagon Safety & Infrastructure
John and Teri Holly
Arnold Hornbuckle
Huntsville Herb Society
The Huntsville Times
John and Ruth Jurenko
The Olin B. King Foundation
Kresge Foundation
Laughlin Service Funeral Home
and Crematory
Herbert and Terry Lewis
Lockheed Martin Corporation
Peter and Jean Loux
The Jane K. Lowe Charitable
Foundation
Madison County Commission
Lonnie and Helen McMillian
Robert and Mary Lou McNabb
PNC Bank, N.A.
Redstone Federal Credit Union
Regions Bank
James and Pam Rogers
SAIC
Janice Smith
Bill and Jeanie Snoddy
Loretta Spencer
Stanley Smith Horticultural Trust
Bill Stender
Teledyne Brown Engineering
Toyota Motor Manufacturing
of Alabama
Pamela Barratt White
Carol Williamson
Window World

La Fleur (Flower)

\$50,000 - \$99,999
CUMULATIVE LIFETIME GIVING

Charles and Sarah Allen
Anne Cary Walker Charitable Trust
AT&T
BlueHalo
Cepeda Systems & Software
Analysis
City of Madison
COLSA Corporation
Combined Federal Campaign
Daylily Garden Volunteers
Digium, Inc.
Dunagan Yates & Alison Plasti
Surgery Center
Fountain Parker Harbarger &
Associates, Inc.
Jim and Mary Griffith
Thomas and Susan Griffith
Jack and Harvilee Harbarger
Frank and Patsy Haws
Steve and Andrea Hill
Harold and Brenda Holmes
Huntsville-Madison County Builders
Association
Jacobs ESSCA
L3Harris
Jack and Jean Lee
James and Patricia Lindberg
LMI
Madison County Legislative Office
Master Gardeners of
North Alabama
McDonnell-Douglas Corp.
Lucy Mize
NASA
OASYS, Inc.
Bill and Josie O'Meara
Anthony and Gail Orme
The Orthopaedic Center
The Propst Foundation
Raytheon
Joe and Lana Ritch
Calarme and Dianne Sammons
Schoel Engineering Huntsville
Science & Engineering Services, LLC
Servis1st Bank
Bill and Donna Shergy
State of Alabama
Al and Kathy Sullivan
Synovus
Jean Wessel Templeton
Tennessee Valley Authority
Bernhard and Ilse Tessmann
Trust
Vertiv Co
Walmart
Wells Fargo Bank
Wild Birds Unlimited
John B. Winch

La Branche (Branch)

\$25,000 - \$49,999
CUMULATIVE LIFETIME GIVING

Aerojet Rocketdyne
Aetos Systems, Inc.
Alabama Bureau of Tourism
& Travel
AmSouth Bank
Steve Anthony and Saralyn Dwyer
Aviagen, Inc.
Avion Solutions, Inc.
BAE Systems Shared Services, Inc.
BDM Federal, Inc.

Belk, Inc.
James L. Bennett
Bennett Nurseries
Philip and Betty Bentley
Blue Cross & Blue Shield
of Alabama
Botanical Garden Iris Society
Bradley
Buffalo Rock Company
Cadence Bank
CALIBRE
Canvas, Inc.
Mike and Lynn Carden
Center for Sight, PC
Champion Windows and Home
Exteriors of Huntsville
Michael and Sarah Chappell
Chick-fil-A
Robert and Carol Churchill
Wes and Frances Clayton
Ron and Alice Clements
Lynn Colyar and Sarah Green
Claudia Conn
DaimlerChrysler
Damsen Foundation
Roy and Sue Day
Jerry and Edna Deener
DESE Research, Inc.
Philip and Kathleen Dotts
Lu Downey
Thornton and Sue Fleming
Gothic Guild
Thomas and Dale Griggs
Walt and Marilyn Grundy
William and Kathy Gurley
Jean Hairston
Robert and Shirley Hale
John and Kimberly Hartley
Barney and Patricia Hayward
Huntsville Area Realtors Assoc. &
ValleyMLS.com
Huntsville Twickenham Rose
Society
Huntsville Utilities
IBM
IronMountain Solutions
Robert and Margaret Jackson
Harvie and Marilyn Jones
Joseph B. Jones
Ray and Libby Jones
Keel Point
Steve and Cheryl Kenamer
Fred and Alice Lanier
Byrd and Rosemary Latham
LG Electronics
Peter and Betsy Lowe
Bob and Cindi Ludwig
McCurdy Animal Hospital
Mercedes-Benz of Huntsville
Carol Miller
Michael and Jana Moody
Michael and Elizabeth Morard
John Mullins
Mike Murdock and Anne Tinker
Loch and Freya Neely
Jay and Linda Newkirk
Nichols Research Corporation
Christy Nickelson
North Alabama Daylily Society
Charles and Marcia Overstreet
Barbara Paul and Tom Hickerson
Molly Payne Estate
Margaret P. Peabody Estate
Pei-Ling Charitable Trust
Tony, Kathy and David Chan
Jerre and Jean Penney
Thom and Dottie Pierce

Port of Huntsville,
Huntsville
International
Airport
Red Wing Shoe Store
Rootmaker Products
Company
Russ Russell
Commercial Real
Estate
S3, Inc.
Salon Allure
Warren and Anne
Schoenkecht
Marshall and Lucinda
Schreeder
SCI Systems
Rucci and Sameer
Singhal
Larry and Rebecca Smith
Richard G. Smith
John and Flo Stallworth
Tim and Paula Steigerwald
Jim and Carol Tevepaugh
Norm and Kathi Tew
Bridgett Thornton
Richard and Brenda Titus
Jack and Irma Tuder
Turner Construction Company
Twickenham Advisors
United Launch Alliance
Van Valkenburgh & Wilkinson
Properties
Frank VanLandingham
Mack and Margaret Vann
Venturi, Inc.
WaveLink, Inc.
Kevin and Lori Webber
Weichert Realtors - The Space Place
Louis and Beverly Weiner
Robert and Marilyn Whiteford
Wildflower Society & Friends
Stanford and Cathy Wilson
Woody Anderson Ford
WOW!
Keith and Stephanie Young
Yulista Aviation

La Tronc (Trunk)

\$10,000 - \$24,999
GIVEN IN TEN-YEAR PERIOD

Accurate Machine and Tool
Corporation
AECOM
Alabama Climate Control
Alabama Colon & Gastro PC
Alabama Strong
H. Earl and Elaine Alspach
AVISTA Strategies, Inc.
Sara Baker Foundation Inc
Jason and April Banks
Bankston Motor Homes, Inc.
Barrios Technology
Floyd and Kaye Belrose
Joseph and Helen Bergantz
Beyond Gravity
Jay and Penny Billings
Neil Bragg Estate
Fred and Jo Ann Braam
The Broadway Group
Brodowski, McCurry, Maynor &
Miller, LLC
David and Janet Brown
Merv and Carmelita Bugde
Doris Burwell Foundation
Sandra and Martha Cepeda

Cimarron Composites
Conditioned Air Solutions
COPT
Philip and Alison Crosby
Mark and Cynthia Curran
DAKS Inc. & One Group, LLC
Dental Professionals on Whitesburg
Edward Jones - Andy Johnson
Edwards Design & Fabrication
Kyle and Luciana Findlay
First Bank Mortgage Partners
John and Rajean Gully
Google Fiber
Graham & Company
Happy Tails Ranch
George and Peg Heeschen
Hill Technical Solutions, Inc.
Bob and Ann Tippie
TMobile
Richard and Nancy
Van Valkenburgh
Rosa Belle Van Valkenburgh Estate
Vulcan Materials Company
Kathleen Waite
Willbrook Solutions, Inc.
Wendy Wilson and Curt Benzle
Wilson Garage Door Company of
Huntsville, Inc.
Wiregrass Construction
Company, Inc.
Samuel and Angie Yeager
Yulista Holding LLC
David and Susan Ziegler

Progress Bank
Rain Bird Corporation
Remington Outdoor Company
RJYoung
RockWood Studios, LLC
Samples Properties
Sentar, Inc.
Sigmatech, Inc.
SportsMED Orthopaedic Specialists
Stender Foundation
Jay and Elaine Stowe
StrataG Solutions, Inc.
Bill and Susan Sullins
Summit 7 Systems
Ashley and Caleb Thomas
Thompson Gray, Inc.
George Thurlow
Ken and Ann Tippie
TMobile
Richard and Nancy
Van Valkenburgh
Rosa Belle Van Valkenburgh Estate
Vulcan Materials Company
Kathleen Waite
Willbrook Solutions, Inc.
Wendy Wilson and Curt Benzle
Wilson Garage Door Company of
Huntsville, Inc.
Wiregrass Construction
Company, Inc.
Samuel and Angie Yeager
Yulista Holding LLC
David and Susan Ziegler

La Racine (Root)

\$5,000 - \$9,999
GIVEN IN FIVE-YEAR PERIOD

a.i. solutions
Alabama Mountain Lakes Tourist
Association
Michael and Karen Alvarez
Leigh Ann Aparicio
Tommy Battle
Blue Origin
Shari Burnum
Harold and Ann Carey
Carpet One
Century Automotive Group
The Community Foundation
Davidson Technologies
Jim Davis
Ken and Margaret Denton
Depriest Robbins
Eager Beaver Tree Service
Edward Jones - John Butterfield
Wilma Frazier
Steve and Kathy Gilder

John and Patti Gipson
Jeff and Nancy Haars
Hammer & Stain
George and Stephanie Hanna
i3, Inc.
Invariant Corporation
Claude and Marta Kinzer
LSINC, Inc.
Mazda Toyota Manufacturing
Tyler and Rachel McCleery
Bill and Anna McDowell
The Miller Estate
MJC Solutions
MTS
Randall and Karen Nagel
Noetic Strategies
Northwestern Mutual
The Orion Amphitheater
Outpatient Diagnostic Center
Joel and Amber Palmer
Penta Research, Inc.
Project XYZ
Joel and Tammy Rex
Chris Sanders and Jennifer Wu
Saxton Living Trust
Charlie and Sasha Sealy
Jeff and Cecilia Showalter
Signalnck
Silver Linings Neurodevelopment
Smarter Every Day
Rosalie Smith
Strategic Defense Solutions, LLC
Chris Stuhlinger
Summit Aviation, Inc.
Sweet Pineapple
System Dynamics International Inc
Verity Integrated Systems
Jeffrey and Susan Wagner
Mike and Christine Wicks

La Graine (Seed)

\$1,000 - \$4,999
GIVEN IN LAST FISCAL YEAR

Airtac
Alabama Pediatric Dental
Associates
Bank Independent
Robert and Tracy Barrett
Jeff and Lindsay Benton
Eddie and Cheri Bobaw
Patti Breland
Joel and Jody Buchanan
Matt and Katie Caldwell
Carl and Marianne Case
Mary Chaffee
Joseph and Beth Clark

Clearview Cancer Institute
Maggie Collins
Compliance Assurance Associates
Corvid Technologies
Michael and Donna Craven
The Dance Company
Dennen IP Law LLC
Jane and Lydia Diamantis
Du Midi Woman's Club
Kathleen and Pamela Emerson
Joe and Lori Foster
Marcy Garriott
Gregg and Cynthia Geis
Getting Real About Mental Illness
Golden Griffin
Loren and Lucy Gross
Glenn Hall
Brooke and Ingrid Harris
Linda C. Hill
Andrew and Abbiegail Hugue
Huttula Endodontics
Integrated Solutions for
Systems, Inc.
Just Breathe Massage Therapy
Keller Williams Realty - Christine
Wicks
Kommerling USA
Kona Grill
The Learning Team
Stephen Letourneau and
Vickie Goodness
Mike and Mary Kay Lew
Longview Financial Advisors, Inc.
Loring & Co., Inc.
Mister Sparky
The Morton Arboretum
NeXolve
NMR Consulting
Oak Tree Financial Services
Tony and Terri Osani
Susan Ozment
Mary Ellen and Steven Peters
Leslie and Prudence Pollard
Raymond James
James P. Ryan
Shee Atika Enterprises
Karen Smelser
Josh and Allison Solomon
Jessica South
Space Dynamics Laboratory
Peter and Erin Stallon
State Farm - Diana Lockmiller
Texcov
Timberlake & League, PC
Torch Technologies, Inc.
TriVector Services, Inc.
William Tucker
Stuart and Janice Turner

NONPROFIT ORG
U.S. POSTAGE
PAID
HUNTSVILLE, AL
PERMIT #110



4747 Bob Wallace Ave.
Huntsville, AL 35805

Perennial Gift Society
The Perennial Gift Society
recognizes those who have
made or pledged legacy gifts to
the Huntsville Botanical Garden.

Bobby A. Bradley and
Charley S. Burruss
Michael and Sarah Chappell
Kathy and Steve Gilder
Vickie Goodness
and Stephen Letourneau
Peggy Gunter
Jean Hairston
Shirley Hale
Harvilee Harbarger
Terry and Herbert Lewis
Donald and Patricia Nelson
Sue Nichols
Dottie Pierce
Tine and John Purdy
Emily Robertson
Bill Snoddy
Loretta Spencer
Paula and Tim Steigerwald
Amanda Stokes
Kathy and Al Sullivan
Steve and Rosalie Taylor
Norm and Kathi Tew
Patricia Wertz
John Winch